

# 1

**Ready, Set, Go! Note Name Speed Test** is designed to challenge students to develop speed and accuracy with their note naming skills. With the clock ticking, students name ten notes as fast as they can and record their time. Each incorrect answer adds five seconds. Repeat.

Bass Clef (F Clef)/G Position



GBDFA / ACEG

**READY, SET, GO!**



Note Name Speed Test

Min \_\_\_\_ Sec \_\_\_\_

Bass clef staff with ten notes: G2, B1, D2, F1, A1, C2, E2, G2, B1, D2.

Min \_\_\_\_ Sec \_\_\_\_

Bass clef staff with ten notes: G2, B1, D2, F1, A1, C2, E2, G2, B1, D2.

Min \_\_\_\_ Sec \_\_\_\_

Bass clef staff with ten notes: G2, B1, D2, F1, A1, C2, E2, G2, B1, D2.

Min \_\_\_\_ Sec \_\_\_\_

Bass clef staff with ten notes: G2, B1, D2, F1, A1, C2, E2, G2, B1, D2.



# 2

**Ready, Set, Go! Note Name Speed Test** is designed to challenge students to develop speed and accuracy with their note naming skills. With the clock ticking, students name ten notes as fast as they can and record their time. Each incorrect answer adds five seconds. Repeat.

Bass Clef (F Clef)/C Position



GBDFA / ACEG

**READY, SET, GO!**



Note Name Speed Test

Min \_\_\_\_ Sec \_\_\_\_

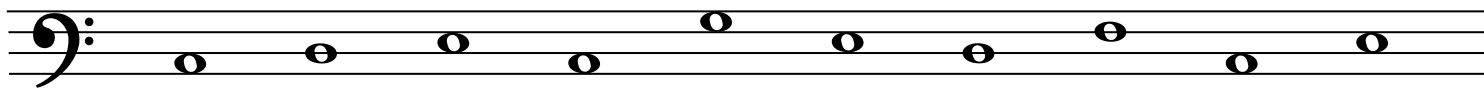

— — — — — — — — — —

Min \_\_\_\_ Sec \_\_\_\_

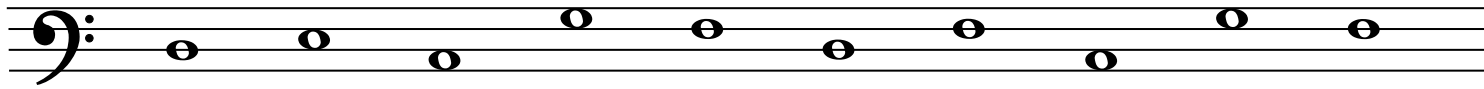

— — — — — — — — — —

Min \_\_\_\_ Sec \_\_\_\_

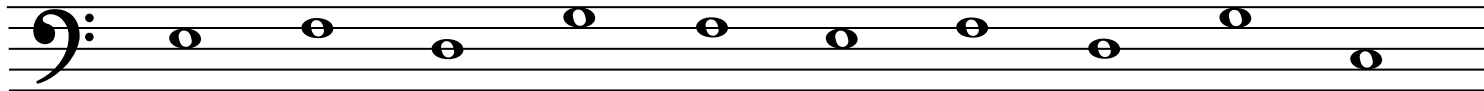

— — — — — — — — — —

Min \_\_\_\_ Sec \_\_\_\_



— — — — — — — — — —

